

PROJECT  
Proposed Residential Development

SITE ADDRESS POSTCODE  
Fairfield Road M43 6AX  
Droylsden

DRAWING SCALE @ A3  
Proposed Canalside Elevation 1:300

PROJECT NO. DWG NO. REV NO. 1ST ISSUE:  
9818 P-204 03 04/20

DRAWN BY CHECKED BY  
TK NSC

PLANNING DRAWINGS

REV	DESCRIPTION	INTL	CHK.	DATE
01	Houses amended to 3-storey dwellings	TK	NSC	04.20
02	Frontage to houses amended	TK	NSC	04.20
03	Juliet balconies to houses changed to metal balustrades not glass.	TK	NSC	09.20

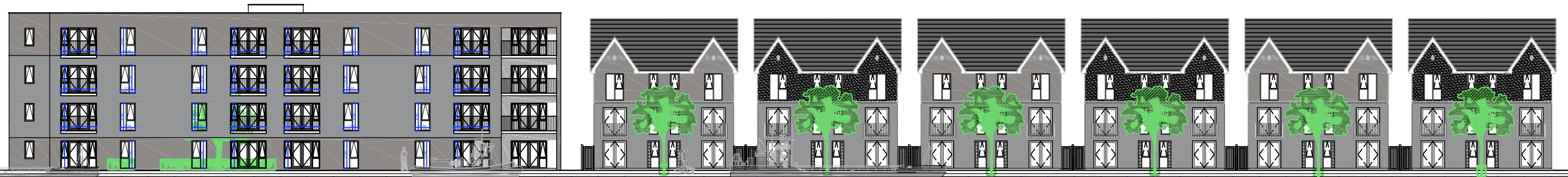

PROPOSED CANALSIDE ELEVATION

**NOTES**  
All works are to be undertaken in accordance with the Building Regulations, and the latest British Standards. All proprietary materials and products are to be used in strict accordance with the manufacturer's recommendations. Figured dimensions to be followed in preference to scaled. All dimensions to be checked on site, in the event of any discrepancy refer to the Architect. This drawing remains the copyright of the Architect and may not be copied in whole or in part without prior written consent.  
© Neil Collins Homes Ltd. t/a NC Architecture, 2018